

Patient report

Bio-Rad DATE: 11/22/2019
D-10 TIME: 11:02 AM
S/N: #DJ4I016123 Software version: 4.30-2
Sample ID: 10539726
Injection date 11/22/2019 10:58 AM
Injection #: 24 Method: HbA1c
Rack #: --- Rack position: 1

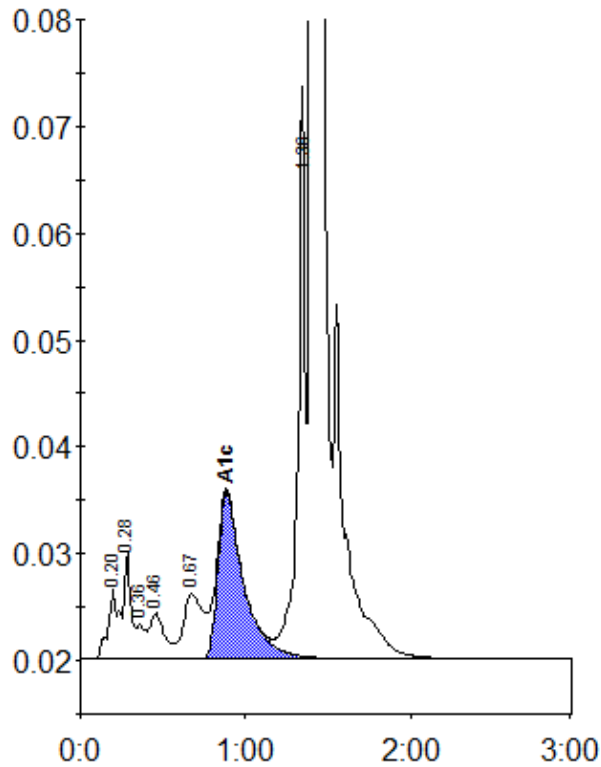

Peak table - ID: 10539726

Peak	R.time	Height	Area	Area %
A1a	0.20	6649	29917	1.1
A1b	0.28	10056	28541	1.0
Unknown	0.36	3236	11778	0.4
F	0.46	4287	27531	1.0
LA1c/CHb-1	0.67	6098	50842	1.8
A1c	0.88	15565	169006	8.4
P3	1.36	47195	176369	6.2
A0	1.41	752602	2328765	82.5
Total Area:	2822749			

Concentration:	%
A1c	8.4